

FRONT ELEVATION

SECTION ON AB

Planning Permit No. A/1935/92
APPROVED
 SUBJECT TO THE CONDITIONS IN THIS OFFICE LETTER.
 No. A/3/19989/92 Date 23/12/92
 FOR MEMBER SECRETARY
 MADRAS METROPOLITAN
 DEVELOPMENT AUTHORITY
 MADRAS 600 008.

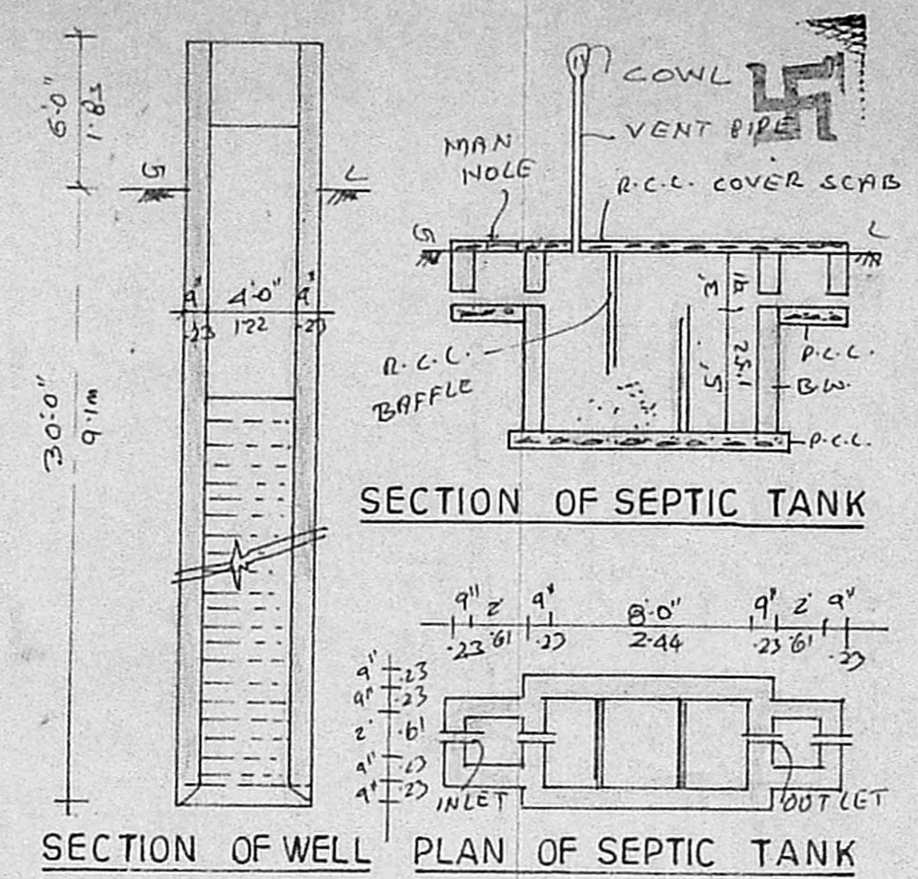

SECTION OF SEPTIC TANK

SECTION OF WELL PLAN OF SEPTIC TANK

REFERENCE

M.D	MAIN DOOR	3'-6" x 7'-0"	1.06 x 2.13 m
D	DOOR	3'-0" x 7'-0"	0.91 x 2.13 m
D1	DOOR	2'-6" x 7'-0"	0.75 x 2.13 m
W	WINDOW	3'-0" x 4'-6"	0.91 x 1.37 m
W1	WINDOW	4'-6" x 4'-6"	1.37 x 1.37 m
W2	WINDOW	4'-6" x 2'-6"	1.37 x 0.75 m
V	VENTILATOR	2'-6" x 1'-6"	0.75 x 0.45 m

COLOUR INDEX

PROPOSED CONSTRUCTION	
ROADS	
SITE BOUNDARY	

SPECIFICATION

R.C.C. COLUMN FOUNDATION: 6'-6" DEPTH, 4'-0" WIDE, 6" SAND, 12" P.C.C. 1:4:8.
 BRICK WORK WITH CM 1:6
 PLASTERING 1:4, 1/2" THICK.
 ALL R.C.C. WORK 1:2:4.
 MOSAIC TILE FLOORING.
 WEATHERING COURSE: ONE LAYER OF FLAT TILES WITH CM 1:6 MIXED WITH WASTE OIL OVER A BED OF BRICK JELLY & PURE LIME 3" THICK.
 PLOT AREA: 2400 SFT (0.223-0M)²
 PLINTH AREA: 1090 SFT (0.101-0M)² (WITH PORTICO)

SITE PLAN
 (Scale: 1" = 20'-0")

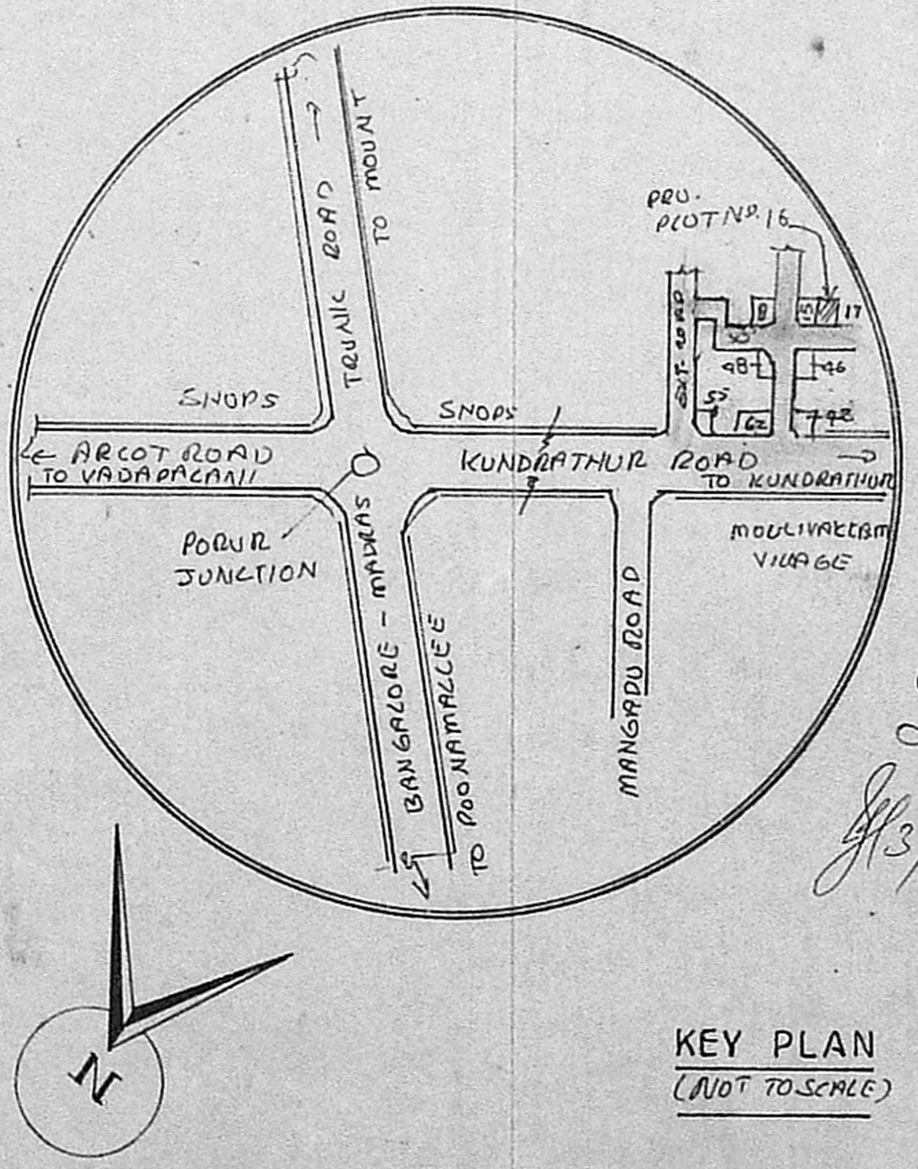
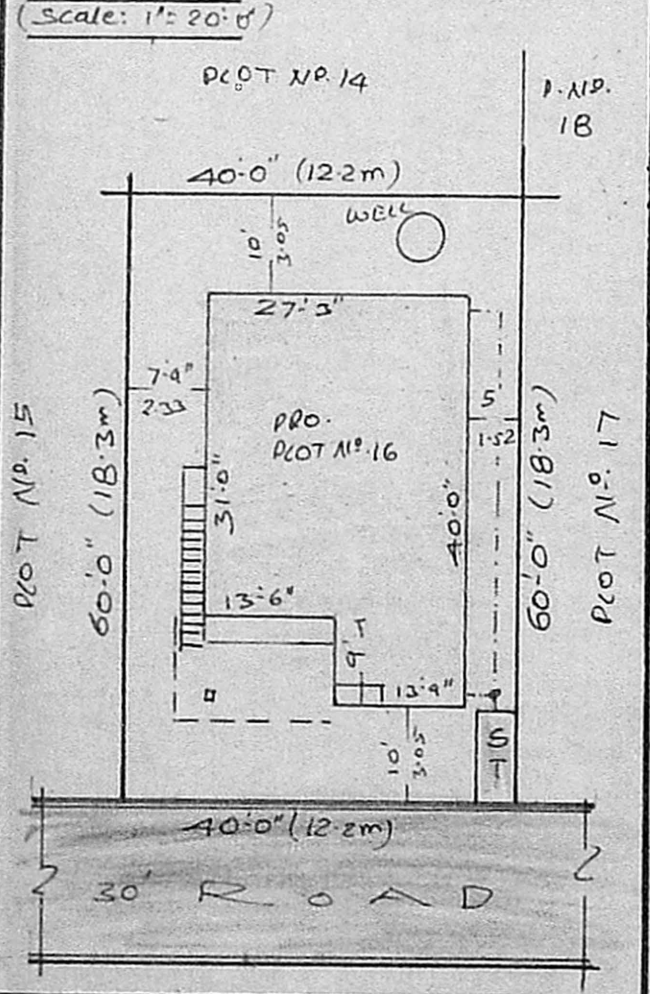

KEY PLAN
 (NOT TO SCALE)

PLAN SHOWING THE PROPOSED CONSTRUCTION IN PLOT NO. 16, SULOCHANA NAGAR, S.No. 39/2pt, OF No. 52 MOULIVAKKAM VILLAGE, SRIPERUMPUDUR TALUK, CHENGAI-M.G.R. DISTRICT.

(SCALE: 1" = 8'-0")

Scrutiny plan
 J/3/9
 OWNER *Wahab*

R. Mohan Rao
 Phone: 440782
R. Mohan Rao, D.C.E.
 LICENSED SURVEYOR
 Corporation of Madras
 REG. No: 14
 AMBATTUR TOWN SHIP
 ALANDUR MUNICIPALITY
 Consulting Engineer
 Office: 15, Madley Road
 T. NAGAR, MADRAS-600 017
 LICENSED SURVEYOR

GROUND FLOOR PLAN

